Campagnoli Caprice Op. 22 #8

edited by Rudolf Haken

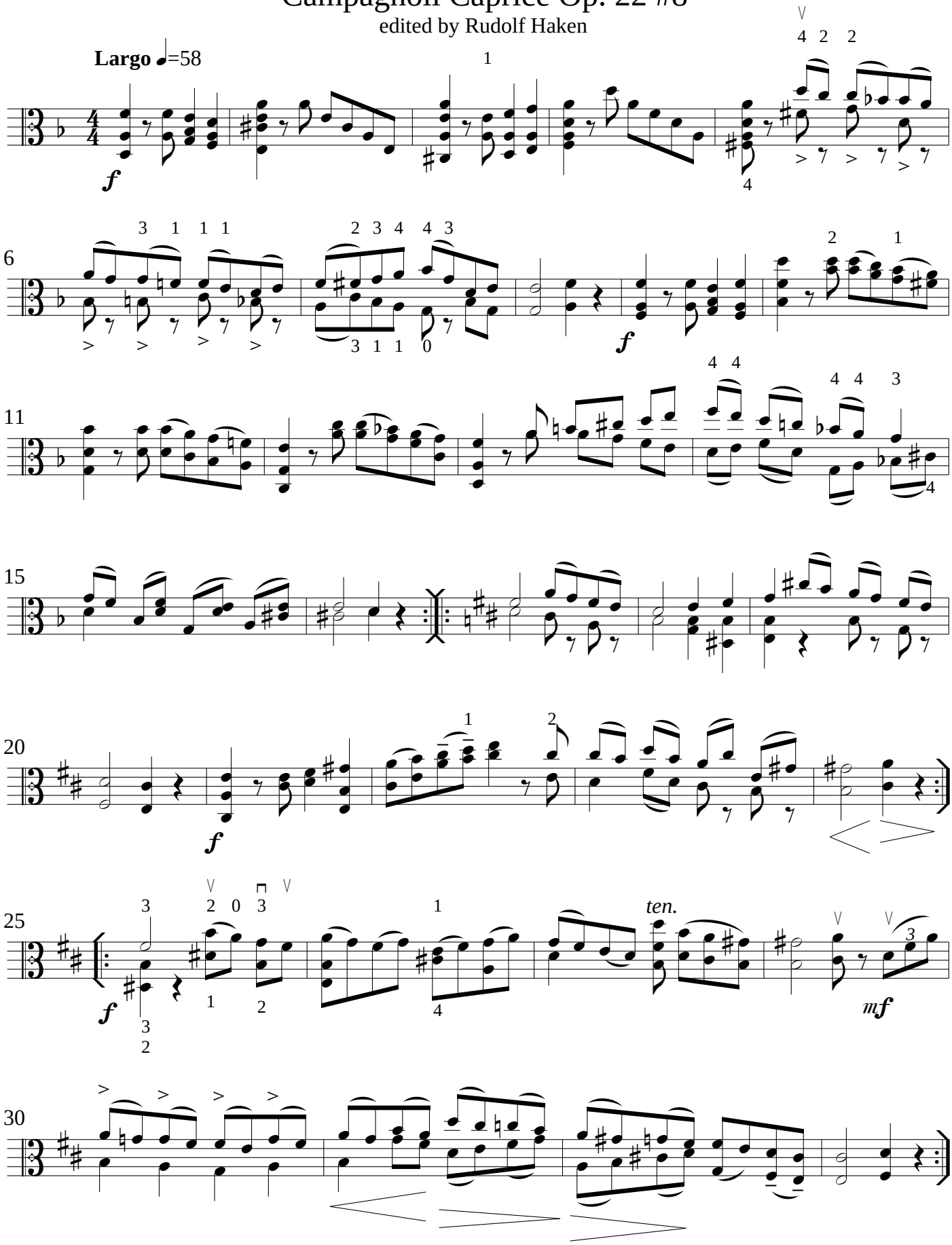

Campagnoli Caprice Op 22 #8 Downloaded from www.rudolfhaken.com